

The Spider's Web

Delivered free to over 5,200 homes in Avondale and Waterview

August 2015



AVONDALE No. 145

Avondale Business Association – BID Welcomes, CAIN Tattoo Studio to Avondale Mainstreet

Cain Tattoo Studio has now officially opened its doors, bringing a new service to the Avondale area.

Founded by Chris Amosa who has worked in the profession for 8 years, the reputable studio signifies the artist's return to the local community and brave new step into business ownership.

"This time last year, my brother and I decided we wanted to give this business a shot. As an Avondale local for the last 13 years, I wanted to bring something new to the local community. It's very exciting to finally be opening the doors," he said.

The tattoo studio was named after the biblical story about the Mark of Cain – considered by many to be the first tattoo – with the theme reflected in the studio's thoughtful aesthetic.

The Avondale Business Association also welcomes the studio to the area, with the diversification of local services considered an asset to the region.

"We are thrilled and happy, finally something different...their body art is great and done by a professional, so visit Cain Tattoo Studios now for a consultation."

Cain Tattoo Studio is located at 1847 Great North Road. For bookings, call 09-828 1237 or email chris@caintattoo.nz. Visit them online at www.caintattoo.co.nz.



Dale's 13th Birthday bash was another successful day, thanks to all the school children and parents who make time to come after school and celebrate Dale's birthday. Thank you to the Avondale Business Association for making this possible for the Community. Thank you to the Avondale Library Staff for the birthday card and also to all the community people who took time to knit a 3 metre scarf for Dale. Pictured is the scarf underneath the banner.

Quote from the book presented with the scarf. "Dale is feeling cold as winter approaches...Whau the people kindly donated some wool they found at the local Op shops and Liz started knitting a scarf for the Avondale Spider. Amy is the first to lend a hand. Then Nicky from East West Gallery and her daughter, add a few more rows, Kaori from the Mt Roskill knitting group is a keen knitter. Sam hasn't knitted for ages but he gives it a go..Yosua keeps up the

Peruvian tradition of men doing all the knitting-Jill is full of admiration! Even those with a busy schedule stop to lend a hand with the scarf! Row by Row the scarf grows...helped by the people of Avondale..Yosua's back for another row-like all the children who've joined in, he's looking forward to seeing the scarf on Dale soon! Best strip forward! The Avondale Library lends a hand. We're reaching 12 foot and the wool's nearly all used up! Dale's scarf is almost finished... The Mount Roskill W.I. knitting group ladies think it's a great idea too! Liz sends a big thank you to all the people who helped to create the amazing Avondale Spider Scarf. By the way, Dale is very grateful to the community for thinking of him. Thank you for the beautiful scarf.

ABA Events proudly sponsored by TTCF (Portage Trust) &



Published by the Avondale Business Association (Bernie Thomsen)
Phone (09) 820 0648 Fax (09) 820 0649 PO Box 19 730 Avondale
Email: aba@avondale.net.nz Website: www.avondale.net.nz

Advertise here for as little as \$25 per month.

"Please note: Payment is required once final proof is accepted before printing."

DISCLAIMER: Every effort has been made to ensure the accuracy of information in this newsletter, but the editors and publishers accept no responsibility for any errors or omissions.



**Duncan Macdonald
JP**

Chairman
Avondale Business
Association and
Avondale Community
Society Inc.

the Chairman's Chat

Excerpt from Western Leader, Issue - 23 July 2015

Catherine Farmer, Chair, Whau Local Board

Another key project over the next 10 years will be rejuvenating Avondale, Farmer says. The first plan is to rebuild the Avondale Community Centre. The rebuild work has a budget of \$6.6m and renovations will start in either 2017 or 2018.

I read with dismay, Catherine Farmers, Whau Board column, Avondale's Community Centre has been partially closed because of leaks and mould.

The Avondale community was promised a New Community centre, Recreation facility and Library on council owned land in the middle of the town centre; this was to be the start of the Strategic redevelopment plan for Avondale's town centre and this would have freed up land for a possible Supermarket.

She is now stating that the community centre will now only be **rebuilt** and **renovated**.

One can only now assume that the Whau Board's Plan for Avondale's future development, have been filed in the waste paper basket with all the other broken promises and Avondale has been shafted once again.

Duncan Macdonald JP
Chairman

Avondale Business Association-BID

Whau Local Board Meetings

In the 15 July meeting of the Whau Local Board, the following items were among those discussed.

Deputations

Avondale Youth Providers Network-- Whitney Pa'u and DeahneLakatani thanked the Board for funding the Avondale Youth Awards.

Computers in Homes Graduation Rosebank Primary School

I enjoyed an evening at Rosebank Primary School congratulating students and families graduating with a certificate and a reconditioned home computer. The Ministry of Education funds the programme to allow lower income families access to computers. Rosebank Primary is a multi-cultural school educating many children in Whau and it was great to share their success.

Alcohol Ban Review Public Meeting Avondale

On a cold winter's evening we attended a public meeting on the Alcohol ban review in Avondale. Attendees raised their concerns about some bans lapsing and we encouraged them to make submissions to provide evidence supporting the bans in areas they are concerned about. Submissions close on July 17 and submitters will be heard at a hearings meeting of the Whau Local Board Alcohol Ban Review Panel on 12 August at 31 Totara Ave, New Lynn.

New Road Name for subdivision at 42-54 Orchard Street, Avondale

The Board approved the road name 'Whau Crescent', proposed by the Applicant.

Lumana'i Student Centre

Rosebank Peninsula Church, 212 Rosebank Road, Avondale.

Free community tutorials:

English * Employment * Budgeting * Administration.

Thursday evenings 6pm -7.30pm.

Beginning 3 Sept., please register now

Contact Alisa Lasi 0211181174/ 8282003. Lorenzo Lameko 0223916914.

Avondale College Community Facilities

The Avondale College Community Stadium is available for hire:

Monday - Friday term time 6:00 pm - 10:00 pm
Weekends/School Holidays All day
Bookings taken weekdays 10:00 am - 6:00 pm

Sports Facilities available are:

- Two full size Basketball courts (one has seating for up to 1,000 spectators) which can also cater for many other indoor sports e.g. Volleyball, Indoor Soccer
- Two Squash courts
- Tennis courts
- Softball diamond
- Artificial Hockey turf
- Artificial Cricket wicket
- Dance room

Avondale College Community Stadium is a partnership with Auckland City Council.

Please phone or E-mail the Stadium Manager for more information or a quote for your next event or training.

Telephone (09) 828 9885

E-Mail facilities@avcol.school.nz



The deadline for the next issue is Thursday 27 August 2015 at 12 noon. All enquiries, contact Bernie via email: aba@avondale.net.nz

Advertise here for as little as \$25..email: aba@avondale.net.nz

AVONDALE COMMUNITY GARDENERS

**Biodynamic Cooperative**

Our Trust this year has provided tuition for our home cooperative seedling & herb propagators, & for the pilot biodynamic orchard's artists. A rainbarrel system has been installed for our local hall, & Propagation units are being installed in home gardens, for the Spring/Summer burst of herb, flower, & vege growth. Lovely prizes in our current Winter \$2 raffle; double aluminium greenhouse, biodynamic apple trees, tree planting service & Biodynamic Farming & Gardening calendar 2015-2016 which will be drawn at the Orchard Street Reserve picnic table on Saturday 8 August at 12noon. Come join us for our weekend work-outs there also from 10am.

It's our biodynamic orchard's celebration of first year growth, & we especially thank, Dieter Proebst, for his generous work in our group. We look forward to the Spring installation of art pieces for the orchard, new tree labels & orchard mural, & we invite you to work with us in completing them, in our extra "Biodynamic Arts & Nature" workshop on Saturday 29 August 11am to 2pm, at Rosebank Peninsula Hall, with Christine Moginie. Look out for the beautiful bulbs at our Rangimatariki orchard this year; daffodils, iris, spraxis, tulips. Thank you to Whau Local Board, neighbours & members for your generosity.

W : www.facebook.com/avondalecommunitygardeners
 E : avondalecommunitygardener@gmail.com

Avondale Library Happenings

Auckland Council
 Te Kaunihera o Tāmaki Makaurau



Auckland Libraries gives you access to over 500 popular magazines for free, and there's no limit to the number you can download. So why not try something different?



Try out a new craft, keep up with the latest tech, immerse yourself in your favourite sport or tickle your taste buds with a whole range of new recipes. It's more than likely Auckland Libraries has an eMagazine for it.

- Get the magazines you love on your PC, Mac, smart-phone or tablet without paying a cent, and once you download an eMag it's yours to keep.
- To download eMagazines from Zinio you need to use a modern browser (e.g. Google Chrome or Internet Explorer 10 and higher) and create an account. Check out our Zinio tab under Digital Library on our website: www.aucklandlibraries.govt.nz

Needle-felting workshop with Elizabeth Anderson

Thursday 6 August, 10.30am - 11.30am

Elizabeth will present a workshop on how to get started on your own project. Needles and wool provided. Suitable for anyone who is interested in wool crafts and who is over 13 years old.

Elizabeth's exhibition of "Creatures from a lost continent", soft drawings closes Saturday 8 August.

The Whau Libraries Makerspace

The Big launch occurred on Saturday 1 August at New Lynn Library.

Activities included 3D printing, robot races, cubelets plus much more.

At Avondale Library come and check out 3D printing sessions on Saturday 8 and 15 August at 10am-12.00noon.

The Akozone Homework Centre is humming with activity. Last term was all about World War I and Fantasy Fiction. This term we're swatting up on our Te Reo Maori and... we can't tell you the next topic because it's a surprise! Akozone is free for students in school years 5-8, including the use of computers and printing. Call into the library for a registration form.



Akozone regulars :Ryan, Shanaz and Connor show off their scale model of the trenches and their World War I timeline

Happening Soon! We will soon be opening on Sundays. So we are becoming a seven day a week library. Look out for the new hours. See you at the Library and don't forget to 'like' us on our Facebook page: www.facebook.com/avondalelib

Avondale Library

93 Rosebank Road, Avondale 1026

Ph: 374 1310

www.aucklandlibraries.govt.nz

Twitter: [Auckland_Libs](https://twitter.com/Auckland_Libs)



The Auckland Libraries app is now available

Your library, anywhere, anytime.



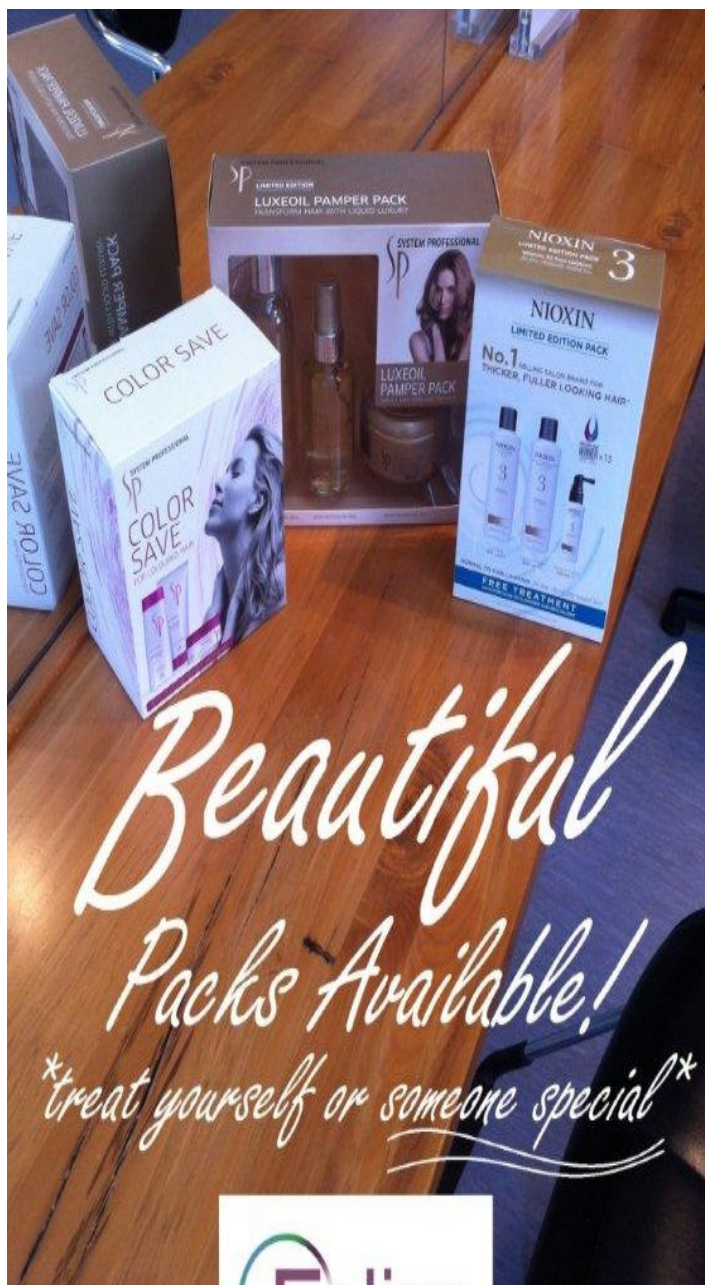

*Beautiful
Packs Available!
*treat yourself or someone special**

**6 St Georges
Road, Avondale**



**Phone
828 6353**



Avondale Shoes

*We specialises in
"Shoes" and
shoe repairs.*

Visit us now! Open Mon to Sunday.

**1892 Great
North Road,
Avondale.
Ph 828-8904**

Neelam Superette & Lotto

The Winning Shop...

visit us now if you feel lucky and purchase a Lucky Dip Ticket or a Scratchy. For all your grocery convenience plus more.. See the Manager Michael Vaidya or any of his friendly staff at 22 St. Georges Road, Avondale.

Open 7 days a week (Open up to 8.30pm)

Advertise in Spider's Web for only \$25.
Email: aba@avondale.net.nz



At Avondale Dental we provide all our patients with the highest levels of skill and professionalism. We listen carefully to their concerns and are careful to prioritise dental treatment and avoid unnecessary procedures. We offer an extensive range of services using state of the art equipment and sterilisation procedures. Our clinic is located in Avondale, only 10 minutes drive from the Auckland CBD.

OUR SERVICES

- Crowns ■ Veneers ■ Cosmetic Dentistry ■ Bridges
- Implant crowns ■ Sedation ■ Preventative dentistry
- Laser whitening ■ Bleaching ■ Jaw problems
- Dental hygiene ■ Oral surgery ■ Partial and full dentures



Dr Tim Little
Dentist
B.D.S. Otago



Dr Victor Young
Dentist
B.D.S. Otago



Dr Priya Singh Reid
Dentist
B.D.S. Otago



Dr Amy White
Dentist
B.D.S. (Hons) Otago



Kim Drum & Jelena Wilson
Hygienists/Therapists
BHSc Oral Health

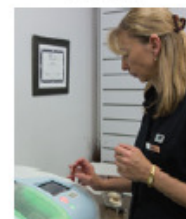

Jasmina Luetich
E4D Technician



At Avondale Dental we create great smiles and healthy mouths for life

Call us now for an appointment or further information

1962A Great North Rd, Avondale, Auckland 1026
Phone 09 828 5786 **Fax** 09 828 6586
Email avdental@xtra.co.nz
www.avondaledental.co.nz



COMMUNITY NOTICES....

ORCHESTRA OUT WEST

Plans are afoot to form an amateur ORCHESTRA in the West of Auckland. Expressions of interest are invited from players of orchestral instruments.

Phone Pauline on 813 5688; mob. 021 026 55320;
Email: rigbypr@Hotmail.com.

New to the Avondale Community Centre, 99 Rosebank Road, Avondale FREE Fitness Classes

every Mondays from 6pm to 7pm

Low impact exercises and easy Zumba suitable for all ages. Come on down and join us on Mondays for 1 hour to keep fit and healthy and at the same time have some fun with the Team -

Top Top Class Fitness, Avondale. ALSO

Free Zumba Classes

on Tuesdays at the Nafanua Hall, 49 Rosebank Rd, Avondale - 6pm to 7pm

Willie Tavita & Twins (PJ & Austin Tavita) "The Tavita Trio"

will be playing at the Avondale RSA, Layard Street, Saturday 29 August 2015, from 7pm to 11pm - Cover Charge applies.

Avondale RSA members \$5; Public \$10.

Avondale local musician with his sons.

A huge variety of music from: Country; Rock 'N Roll; Disco; Ballet & Oldies but Goodies...

COSMOPOLITAN RETIREMENT VILLAGE

17 Geddes Terrace, Avondale



ARE YOU LOOKING FOR AN AFFORDABLE RETIREMENT OPTION

- Are you over 55 years of age?
- Independent?
- Returning to Auckland ?
- Want to get out of the renting market?

Then this the Village for you

The Cosmopolitan Retirement Village is a Boutique Village nestled behind the Avondale shopping Centre and just a short stroll to the Avondale train station, buses, medical centres, shops, eateries.

We have Studio, 1 bedroom and 2 bedroom apartments ranging from as little as \$89,000

With only 38 apartments, you will not get lost in the crowd, here you are more than just a number, and you are a valued resident.

Contact me; let's arrange a tour and you will find out for yourself what a hidden gem this Village really is, I am sure you will be pleasantly surprised.

Contact Denise on 09 828 2885 Email: info@cosmopolitanvillage.co.nz

***Finance is available -conditions apply**



BATTERSBY FUNERAL SERVICES LTD

Funerals with a Tradition of Caring

Battersby is a family owned funeral service with three generations of history behind it over 80 years. Battersby is a well established and trusted name in funeral services. What Mark and Jennifer provide is more than just formality, it is part of the process of healing and celebrating life.

- * Available when you need us.
- * Able to assist with memorial stones, plaques
- * Chapel reception lounge and viewing hours.
- * One account to cover all funeral expenses.
- * Pre arranged and pre paid funerals.

Details: 1855 Great North Road, Avondale: Ph: 09-828-5113
Email: battersbyfuneralservices@xtra.co.nz
Website: www.battersbyfuneralservices.co.nz

Beckett Real Estate

Licensed Agent REAA 2008

*How much is your property worth?
For a Free appraisal...*

Contact Glenys Macdonald

Ph. 021 629066 or 09 8289812, 1954 Great North Road, Avondale

EXCITING NEWS !!!

Watch this space for our Auction Plan
Coming Soon

YOUR ONE STOP SHOP! Beckett Real Estate R.E.A.A

Family owned business servicing the community for over 50 years!

Landlords/Home Owners

We urgently require 2-3 bedroom accommodation in the local area.

We offer:

- * Experienced Property Managers
- * Free rental appraisals
- * Free casual letting service



Ph: Bernie 828 5518

021702777 Email: rentals@beckettrealstate.co.nz

Just for a laugh...

Teacher: "Kids what does the chicken give you?"

Student: "Meat"

Teacher: "Very good! Now what does the pig give you?"

Student: "Bacon!"

Teacher: "Great! And what does the fat cow give you?"

Student: "Homework".

Immaculate Heart of Mary Church

103 Avondale Road, Avondale, Auckland 1026, New Zealand
Mail to: Society of St Pius X, P.O.Box 7123, Wanganui 4541, New Zealand
Fr. Robert MacPherson, Parish Priest
Telephone: (06) 344 7634, Fax: (06) 344 2087, Email: macp@sspx.net

Traditional Mass Times: Sundays - 8:30am Confessions, 9:00am Mass
First Fridays - 7:00pm Mass with Holy Hour
Saturdays - 9:30am Confessions, 10:00am Mass

YOU are invited to our fundraiser, Bring & Buy Market, Saturday, 10 October 2015, 11:00am to 2:00pm, to celebrate the 1st Centenary of the construction of our Church building; to open same time Sunday, 11 October 2015, for items left to sell.

From your friends at Waterview Laundromat



Do a 27 KG wash from \$4 on Mondays, Tuesdays and Wednesdays until the end of 2015.

Get your wash done at this very low price and free up your weekends!





Issue 37 - August 2015

Before you do any of these



It only takes a minute
Lock up or lose out!

Winter has certainly been felt in the last few weeks, in storms and temperatures. Wind and rain can often be a thief's ally, as can the dark. So why not get some good sensor security lights to deter these criminals, and make sure other areas of the house are secure before settling in at night.

We are concerned at the high speeds in our neighbourhoods, especially Ash Street and also Rosebank Road. Over the past month many speeds in excess of 20 kilometres above the speed limit have been detected, including two vehicles at more than double the limit. It's 50, folks!!!



Other regular offending is making a right turn out of Wairau Avenue onto Ash St (\$150 fine), crossing to the wrong side of the road and overtaking stationary cars on Great North Road by Mobil to drive through the station as a shortcut (\$150 fine) and overtaking using the flush median on Rosebank Road to get to the motorway quicker (\$150 fine).

<https://www.facebook.com/AvondaleNPT>



You may have heard or read about some issues in Waterview and around Pak'n'Save with mail going missing, which was successfully recovered by NPT and NZ Post staff. With new mail delivery schedules, we recommend people know what day is delivery day, and ensure they clear their mailbox that day. FastPost is still delivered every day, as are courier deliveries. We also recommend that you make any courier deliveries 'signature required' so parcels are not left behind, as we have also had several parcels stolen from mailboxes and porches (unrelated to the missing mail). To find out your delivery day, go to <https://www.nzpost.co.nz/tools/address-postcode-finder> and enter your address for the answer.

IMPORTANT CONTACTS

Emergencies - 111

Non-emergencies - (09) 571 2800

Crimestoppers - 0800 555 111

Rosebank/Waterview Neighbourhood Policing Team: (09) 820 5701 (NOT staffed 24/7)

Email: Rosebank.Waterview.NPT@police.govt.nz

Neighbourhood Safety Panel:

info@nsp.co.nz

www.nsp.co.nz

SERVING:

- Organic Coffee
- Tea
- Using Organic fair trade products
- Homemade sweets, pickles, Jams & cooked breakfasts

Taste Café & Catering is a quant modern café based in Avondale, Auckland.

**Taste
Café
&
Catering**

1a Crayford Street-West,
Auckland
09 829 2478
Tastecafecatering.co.nz.net

HOURS:

MONDAY 7am - 3pm; TUESDAY 7am - 3pm
WEDNESDAY 7am - 3pm; THURSDAY 7am - 3pm
FRIDAY 7am - 3pm; SATURDAY 8am - 3pm
SUNDAY closed

- Taste Café has turned itself into a family friendly and community spirited café. Serving high standard in service & quality food
- Taste Catering can host any event large or small with appropriate menus arranged for specific events.
- Living Locally in Avondale, owners Warwick, Steve & team thrive to achieve a great community atmosphere within the café and catering.

Voucher special Voucher special

Devonshire Tea for two with
Homemade jam & cream **\$10**

Morning Hot beverage &
scone or Muffin **\$6.50**

**HAPPY BIRTHDAY
AVONDALE CHRISTIAN KINDERGARTEN**

Last week Avondale Christian Kindergarten turned 40! In 1975 they opened their doors with 31 children, and have been serving the local community ever since. The kindergarten was set up by the Avondale Reformed Church as a way to support families.

"Our kindergarten provides so much more than a great education. We really try to encourage parents in their vital role as parents, as well as offering practical support with things such as language classes, cooking & sewing classes and parenting workshops," said Manager, Ann Hunt.

Neil Steetskamp, aged 92, helped to build the original building, and was invited to cut the birthday cake. Several past teachers and pupils, some of whom now send their children to the kindy, were also present.

"Today was a wonderful time to look back over the last 40 years and give thanks," said Sonja Ploeg, the Head Teacher. "It was also an exciting time to look to the future." A state-of -the-art website was launched along with their new logo and facebook page.

Have a look at www.ackindy.org.



63 St Georges Rd
Avondale, Auckland
Ph 09 828 3222
www.ackindy.org

- We provide high quality teaching and care for 2½ to 5 yrs old
- We offer 20hrs FREE for children over 2½, in a stimulating, inviting and multicultural environment
- We have a fabulous new outdoor area that stimulates learning.

Limited Time: FREE 20hrs for children 2½ years and over.

- ✓ A warm, caring, family atmosphere
- ✓ 100% qualified teachers
- ✓ All Day or
- ✓ Sessions: Morning or Afternoon

For more information, contact Ruth on
• ph 828 3222
• www.ackindy.org

Spaces available now

**AVONDALE
COMMUNITY
PHARMACY**

1994 Great North
Road
Avondale
Ph: 09 828 8491

VOUCHER!!

Get \$5 off
when you spend
\$25 or more on
anything in store

(excludes
prescriptions)

List & sell with

Kathryn & Paul Davie

Be on our database to be sent properties on the market in your preferred suburbs and price ranges.

LJ Hooker

2/13 Palmer Ave, Glen Eden



Be part of -

The BIG event

Austar's Auction Extravaganza

Friday 4th & Saturday 5th September



Is your **MAINTENANCE LIST**
getting you down?

We have a great list of trusted local business people who can help with all sorts of things around your property:
Plumbing, Electrical, Painting, Gardening Etc...
Don't risk getting mucked around, give us a call.

If you are thinking of making a Real Estate decision don't sell yourself short ask us to sell your home for the best outcome

Kathryn M: 021521256 W: 6268113 E: kdavie.blockhousebay@ljh.co.nz

Paul M: 0222448633 W: 6268118 E: pdavie.blockhousebay@ljh.co.nz

Licensed Salespeople REAA 2008 - Austar Realty Ltd | Licensed Agent, REAA 2008 1 Donovan Street, Blockhouse Bay, Auckland

